West Moreton Health

Divisional structure

Finance and Business Services

Updated 3 August 2022

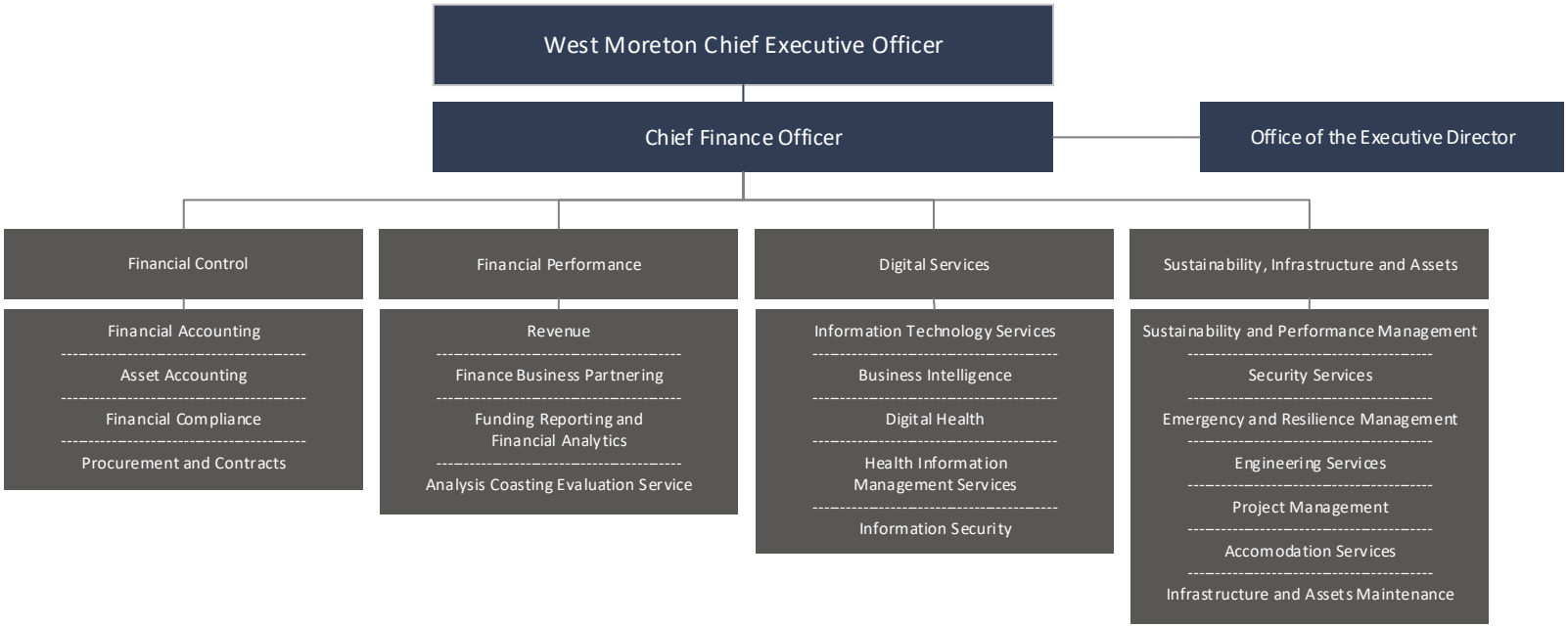

Queensland Government