Organisational structure

West Moreton Health

Updated 3 July 2024

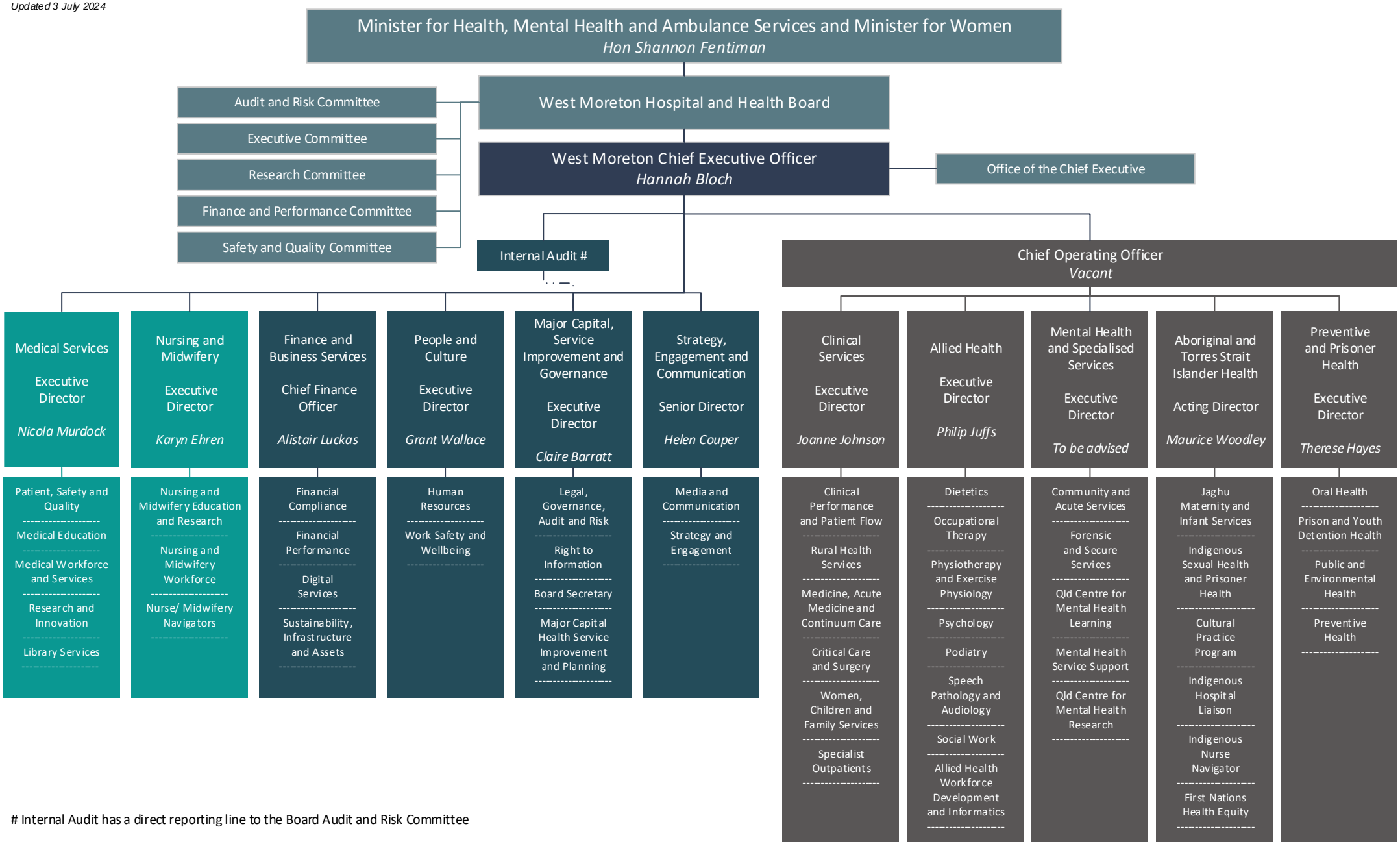

Internal Audit has a direct reporting line to the Board Audit and Risk Committee

Queensland Government